



# 7934 NEWPORT SOUTH RD NEWPORT, MICHIGAN

**FOR SALE - DATA CENTER  
DEVELOPMENT SITE**

For more information, contact:

**KEENAN FIELDS, SIOR**  
(419) 290 8334 or (419) 249 6311  
kfields@signatureassociates.com

**ROB KELEGHAN, SIOR**  
(419) 680 7663 or (419) 249 6323  
rkeleghan@signatureassociates.com



**SIGNATURE  
ASSOCIATES**  
KNOW SIGNATURE | KNOW RESULTS

**JIM KERRIGAN, SIOR**  
312 420 8687  
jim@nadatacenters.com



# PROPERTY OVERVIEW

## PROPERTY DESCRIPTION

Sale Price	TBD
Acreage	257 Acres
Closest Cross Streets	1-75/Swan Creek Rd
County	Monroe
Township	86.03 Acres – Berlin Township 171.35 Acres – Frenchtown Township
Zoning	Mixed-Use – Berlin Township LM – light manufacturing – Frenchtown Township
Topography	Flat
Rail	Yes – Norfolk Southern & Canadian National Railroad

## COMMENTS:

- **Direct access to power/ITC Transmission/DTE Energy**
- Ideal data center site with adjacent access to multiple 345kV lines
- Mixed-use zoning allows for data centers
- Access to I-275 and I-75 interchange and a direct route to the future Gordie Howe International Bridge, Ambassador Bridge, Port of Monroe, and national distribution routes
- Adjacent to the Meijer Distribution Center and \$150 million Ford Motor Distribution Center
- Berlin Charter Township Master Plan 2014 – amended June 2023 to mixed use for proposed future land use. Previously, the future land use was listed as industrial.
- All utilities available at the site
- Norfolk Southern Railway & Canadian National Railroad access
- Environmental Report Phase I & II (2023) – For the 20.92 AC/86.03 AC only
- Possible state incentives available

## DTE ENERGY/ITC

## STRATEGIC PARTNERS

Click on the interactive links below to visit each website:



# PROPERTY OVERVIEW

PROPERTY DESCRIPTION		UTILITIES	ADJACENT LAND
<b>Environmental Report:</b>	Yes - Phase 1 & II (2023) – 20.92 AC/86.03 AC	<b>Electric:</b>	DTE Energy ITC Transmission
<b>Drainage:</b>	Good – tile & ditch	<b>Gas:</b>	Michigan Gas Utilities
<b>Improvements:</b>	None; gas, electric, sewer, water	<b>Water:</b>	Berlin Charter Township
<b>Restrictions:</b>	None	<b>Sanitary:</b>	Berlin Charter Township
<b>Sign on Property:</b>	Yes	<b>Fiber Service:</b>	Comcast & Charter Communications
<b>Alta Survey:</b>	Yes		
			<b>North:</b> Public/Mixed-Use - Newport, MI
			<b>South:</b> LM – Light Manufacturing Frenchtown Charter Twp.
			<b>East:</b> Norfolk Southern RR & Agricultural land use / Residential
			<b>West:</b> Meijer Distribution Center Industrial – Berlin Twp.

PARCELS		
	ACRES	PARCEL NUMBER
0 Newport South Road	86.03 – Berlin Twp.	03-001-027-00
0 Newport South Road	20.92 – Frenchtown Twp.	07-012-010-00
7934 Newport South Road	60.35 – Frenchtown Twp.	07-012-023-00
0 Newport South Road	13.22 – Frenchtown Twp.	07-012-008-00
0 Newport South Road	24.56 – Frenchtown Twp. (Direct Access to 345 kV lines)	07-011-013-00
0 Newport South Road	52.30 – Frenchtown Twp. (Direct Access to 345 kV lines)	07-011-002-00
Total Acreage:	257.38 ±	<b>* Acreage is based on the Tax Assessment Information from Monroe County.</b>

# POWER SERVICE

## ITC TRANSMISSION/DTE ENERGY

Service to the 257 AC S Newport Rd would start with a 345-34.5kV substation and grow to include a 345 station for full load requirements.

### DTE LOAD STUDY – MAY 2025

#### INITIAL SERVICE FROM 345KV

- Two 345kV radial taps
- Land between 345kV corridor and customer site will need to be secured for line extensions (**This has been secured**)
- This line extension also requires railroad permits
- 345-34.5kV transformers if DTE supplied (240MW/trf)
- Customer can also procure 345-34.5kV equipment
- DTE or Customer to build/own substation
- Maximum connection of 240MW (with n-1)
- Substation should be located as close to 345kV lines as possible (Parcels 07-011-013-00 (24.56 AC) and 07-011-002-00 (52.30 AC))
- Substation footprint: may require 10 acres
- First transformer could be energized in 24-30 months / Second transformer: +6-8 months

#### LONG TERM SERVICE FROM 345KV

- ITC to build 345kV switching station
- 345-34.5kV transformers if DTE supplied / 150MW/trf or 240MW/trf
- DTE or Customer to build substation, taking connection at 345kV high side breakers
- Maximum connection may exceed 500MW
- Station/Substation should be as close to 345kV corridor as possible to minimize line extension needs (i.e. new towers)
- Station + Substation footprint: may require >20 acres
- Third 345kV transformer could be energized in 48-60 months from new 345kV station



# FIBER LOCATOR



Newport S Rd, Berlin Township, MI, USA

#### Metro Networks

- 123Net
- Crown Castle
- Everstream
- Uniti Fiber
- Windstream
- Windstream - Dark

#### Long Haul Networks

- 123Net
- Windstream
- Zayo North America





# MONORE COUNTY GIS SITE MAP



# PROPERTY IMAGES



# AREA MAP

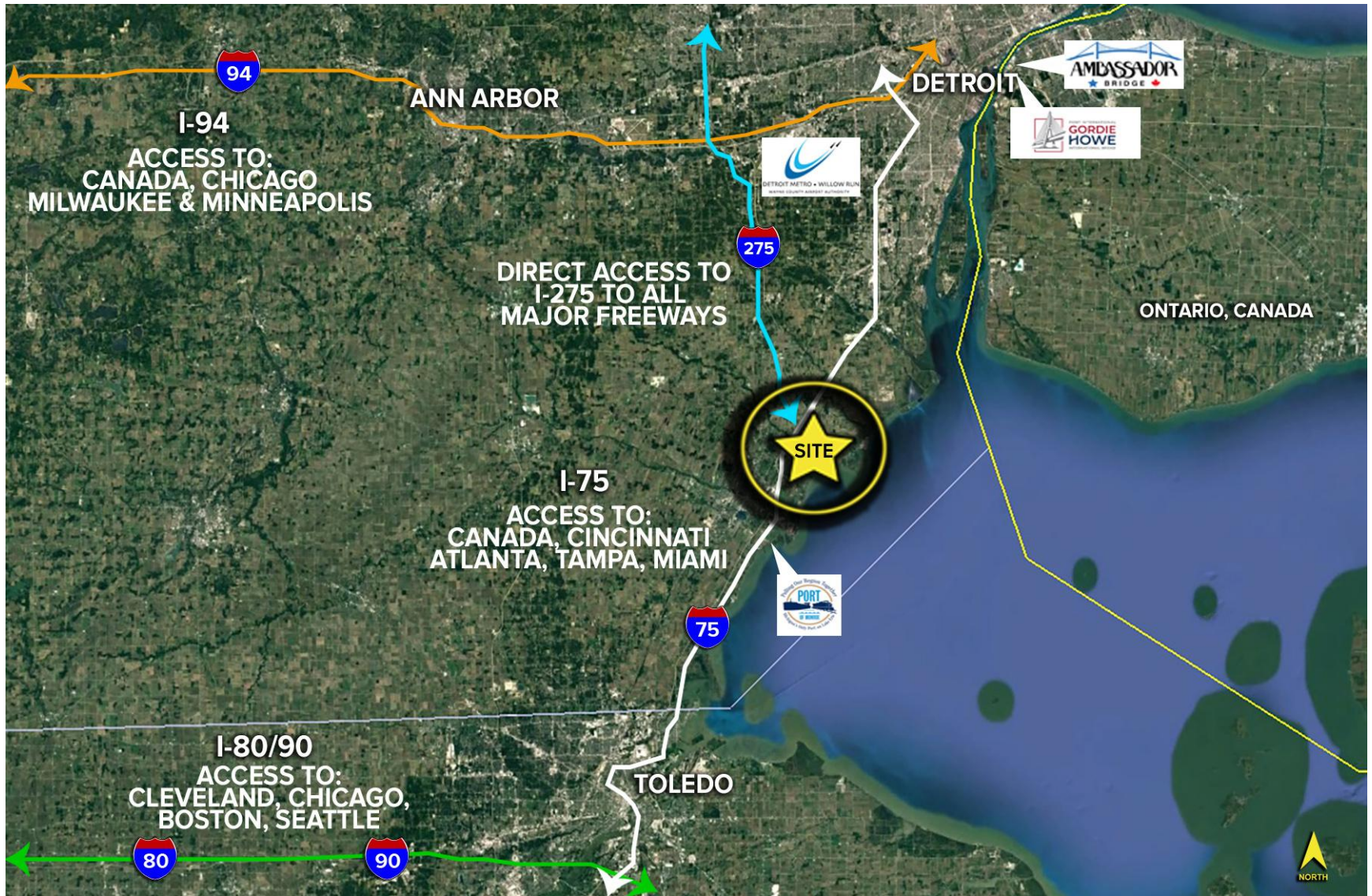

# AREA MAP

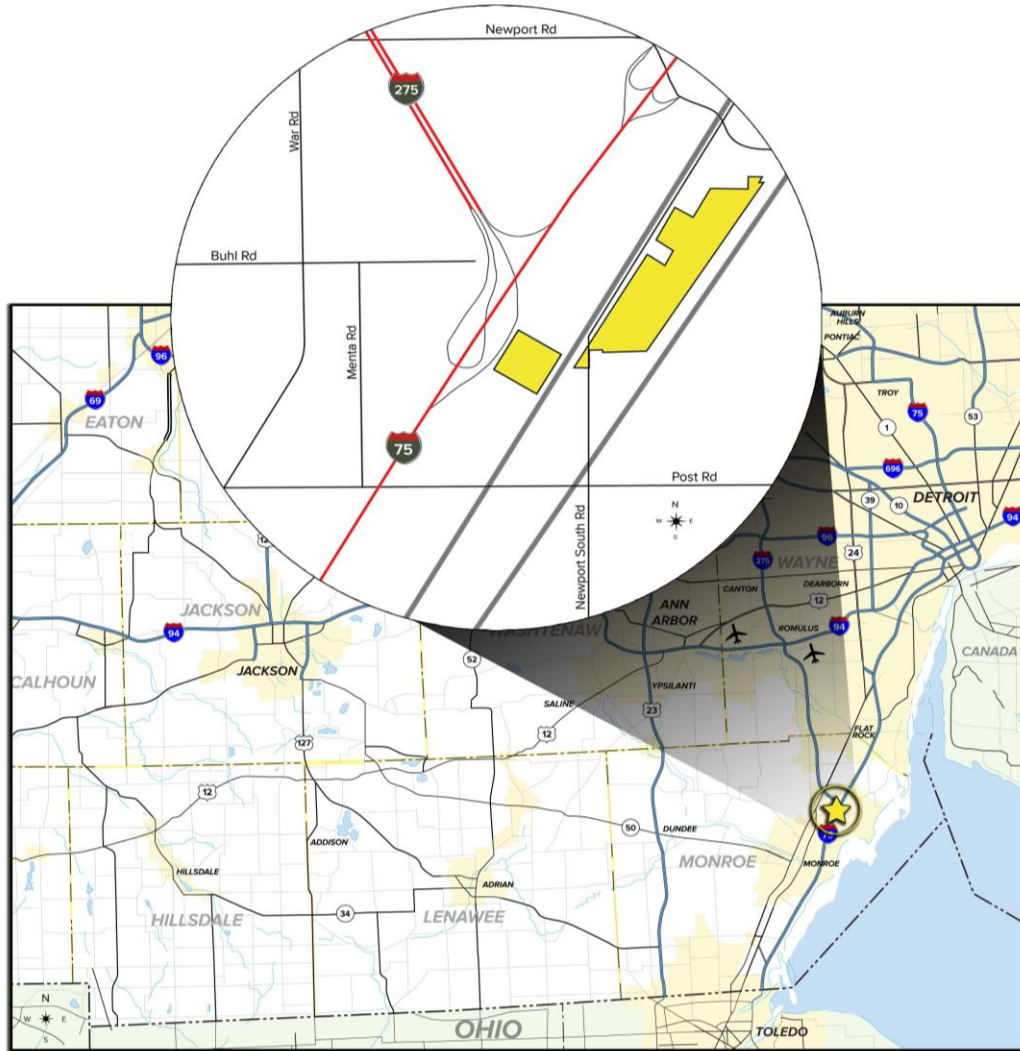

For more information, contact:

**KEENAN FIELDS, SIOR**

(419) 290 8334 or (419) 249 6311

[kfields@signatureassociates.com](mailto:kfields@signatureassociates.com)

**ROB KELEGHAN, SIOR**

(419) 680 7663 or (419) 249 6323

[rkeleghan@signatureassociates.com](mailto:rkeleghan@signatureassociates.com)

**SIGNATURE ASSOCIATES**

7150 Granite Circle, Suite 200  
Toledo, Ohio 43617

[www.signatureassociates.com](http://www.signatureassociates.com)

**JIM KERRIGAN, SIOR**

312 420 8687

[jim@nadatacenters.com](mailto:jim@nadatacenters.com)



**SIGNATURE  
ASSOCIATES**  
KNOW SIGNATURE | KNOW RESULTS

