

59 ACRE DEVELOPMENT OPPORTUNITY

I-80 FRONTING WITH
DEDICATED OFF-RAMP
VIA CURREY RD



DIXON, CA 95620



**FOR MORE
INFORMATION,
CONTACT:**

CHRIS CAMPBELL
Executive Vice President
+1 916 446 8760
chris.campbell@cbre.com
Lic. 01204114

JASON READ
Senior Vice President
+1 916 446 8273
jason.read@cbre.com
Lic. 01341972

SCOTT CARRUTH
Senior Vice President
+1 916 446 8717
scott.carruth@cbre.com
Lic. 01372285

CBRE



SITE OVERVIEW

Situated along busy Interstate 80 with great visibility and the iconic Milk Farm sign known to generations of locals and regional travelers.

The 59-acre property was once the site of the Milk Farm Restaurant. Opened in 1924 and then moved closer to Interstate 80 in 1939 (then Highway 40), it served locals and travelers in the region until a big storm in 1986 tore a hole in the roof which eventually lead to the restaurant being closed for good. While the buildings have since been torn down, the iconic 100-foot high Milk Farm sign still stands today, easily seen by passersby.

The property presents a unique opportunity to build a freeway commercial service center on the north side of Interstate 80.



THE PROPERTY PRESENTS A UNIQUE
OPPORTUNITY FOR LARGE ANCHORS AND
SMALLER HIGHWAY ORIENTED/PAD USERS





CONCEPTUAL
SITE PLAN

Not to scale. All dimensions are
approximate.





DEMOGRAPHICS

| | 5 MINUTES | | 10 MINUTES | | 15 MINUTES | |
|--|-----------|-------|------------|-------|------------|-------|
|  PLACE OF WORK | | | | | | |
| 2024 Businesses | 446 | | 1,745 | | 5,499 | |
|  POPULATION | | | | | | |
| 2024 Population - Current Year Estimate | 10,771 | | 59,666 | | 150,691 | |
|  HOUSEHOLD | | | | | | |
| 2024 Households - Current Year Estimate | 3,619 | | 18,696 | | 54,131 | |
|  HOUSEHOLD INCOME | | | | | | |
| 2024 Average Household Income | \$116,762 | | \$112,353 | | \$133,033 | |
|  DAYTIME POPULATION | | | | | | |
| Daytime Workers | 4,639 | 49.3% | 21,114 | 37.9% | 83,423 | 51.4% |
| Daytime Residents | 4,778 | 50.7% | 34,576 | 62.1% | 78,772 | 48.6% |

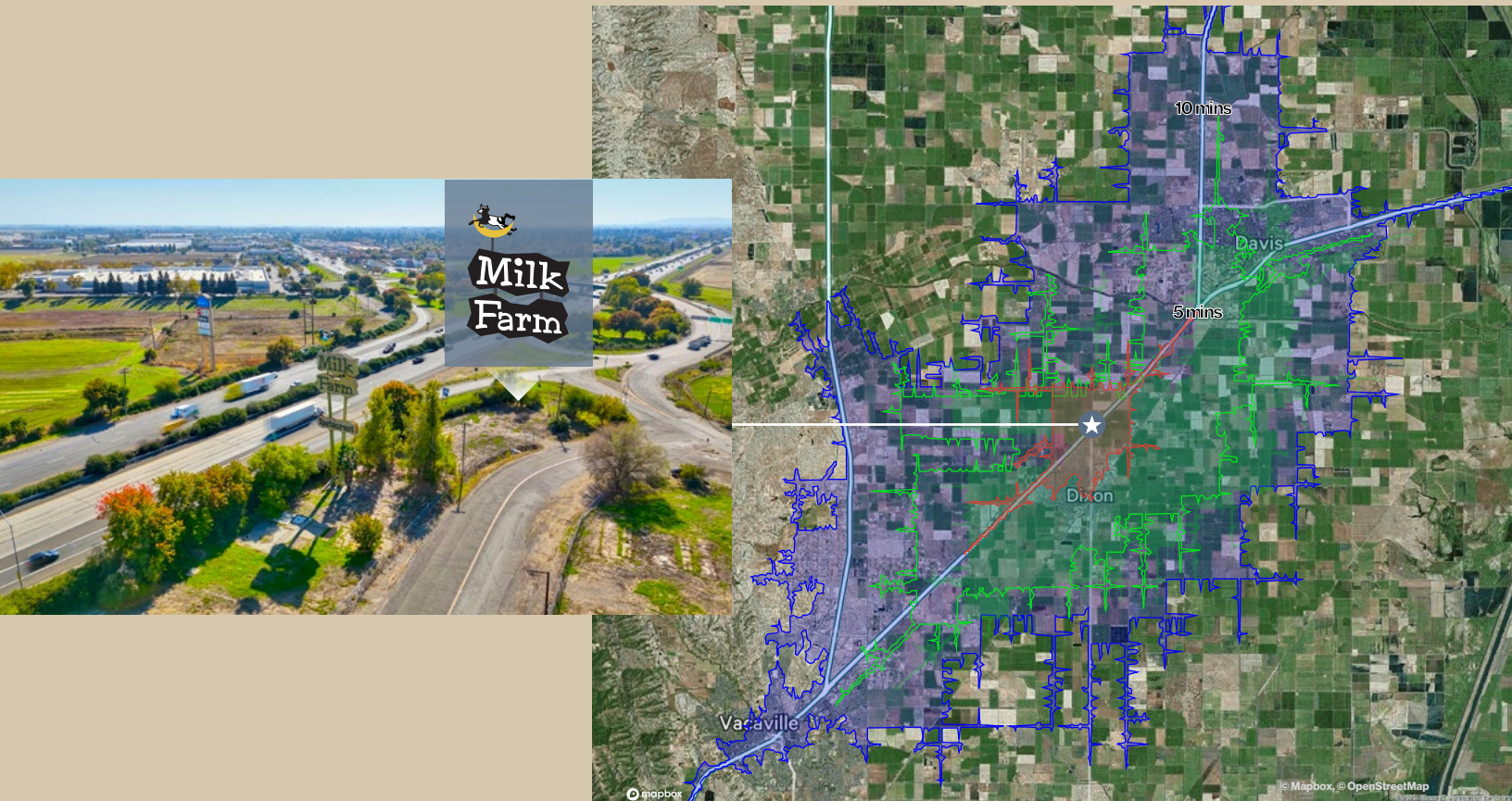



Milk Farm

DIXON, CA



CHRIS CAMPBELL

Executive Vice President
+1 916 446 8760
chris.campbell@cbre.com
Lic. 01204114

JASON READ

Senior Vice President
+1 916 446 8273
jason.read@cbre.com
Lic. 01341972

SCOTT CARRUTH

Senior Vice President
+1 916 446 8717
scott.carruth@cbre.com
Lic. 01372285

CBRE

© 2025 CBRE, Inc. All rights reserved. This information has been obtained from sources believed reliable but has not been verified for accuracy or completeness. You should conduct a careful, independent investigation of the property and verify all information. Any reliance on this information is solely at your own risk. CBRE and the CBRE logo are service marks of CBRE, Inc. All other marks displayed on this document are the property of their respective owners, and the use of such logos does not imply any affiliation with or endorsement of CBRE. Photos herein are the property of their respective owners. Use of these images without the express written consent of the owner is prohibited.

CMPM Milk Farm_Brochure 12/26/25