

# For Lease: 1554 sq ft Office

210 Jupiter Lakes Blvd. Building 5000, Suite 202 Jupiter, FL 33458

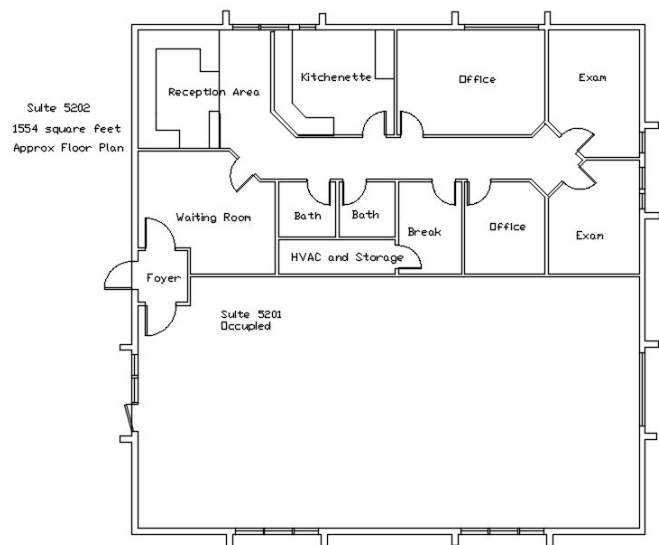

Conveniently located across from Jupiter Medical Center with picturesque lake view.

Built out for medical office work in the heart of Jupiter's medical park.

There are 4 exam rooms including a Dr.'s consultation room. There is a large waiting room and nice reception area. There are 2 bathrooms and a Kitchenette and a break room. Note, this office does not need to be for a medical practice. There are non-medical uses allowed as well.

Available immediately.

1554 square feet at \$19 per square foot, triple net. CAM- \$7.29 = \$3404.56 per month plus tax. Long term or short term. Open to offers.

Please email [inventmd2@gmail.com](mailto:inventmd2@gmail.com) or text 561-596-4206

or call 561-748-4206 and ask for my office manager Diane Himes